The copyright of this drawing is vested with C+W O'Brien Ltd and must not be copied or reproduced without the consent of the company.

Figured dimensions only to be taken from this drawing. DO NOT SCALE. All contractors must visit the site and be responsible for checking all setting
out dimensions and notifying the architect of any discrepancies prior to any
manufacture or construction work.

NOTES:

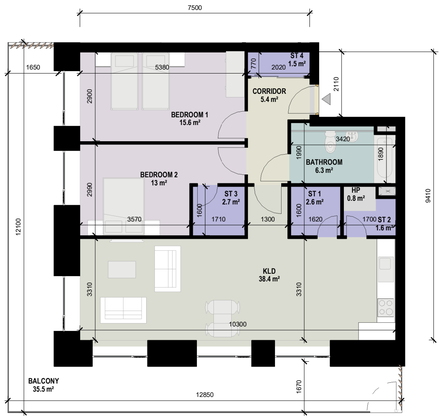


10 2BedApt_4Per_Type10

1 : 100

11 2BedApt_4Per_Type11

1 : 100

12 2BedApt_4Per_Type12

1 : 100

13 2BedApt_4Per_Type13

1 : 100

14 2BedApt_4Per_Type14

1 : 100

15 2BedApt_4Per_Type15

1 : 100

16 2BedApt_4Per_Type16

1 : 100

17 Level 07 - 2BedApt_4Per_Type17 - Callout 1

1 : 100

| REV | DATE | SIGNED | NOTES |
|---|---|---|---|

Project Stage

SHD Application

Client

Joseph Costello, Absolute Limousines Ltd and Boherkill Property Development Ltd.

Project

Lands west of Old Belgard Road and north, south and west of Cookstown Road, Cookstown Industrial Estate, Tallaght, Dublin 24

Drawing Title

2 BED (4P) APARTMENT TYPES

| Drawn | Checked | Scale @ A1 | Date |
|---|---|---|---|
| AB | SOD | 1 : 100 | 09/08/20 |

| Project No. | Drawing No. |
|---|---|
| 19127 | 4007 |

Drawing BIM Name:

P19127-CWO-ZZ-ZZ-DR-A-4007

| CDE Area | Suitability Code | Revision |
|---|---|---|
| | S2 | |

C+W O'BRIEN ARCHITECTS

1 Sarsfield Quay, Arbour Hill, Dublin 7
t: 01 518 0170 e: admin@cwoarchitects.ie
Dublin I London I Warwick I Manchester
www.cwoarchitects.ie

*Please consider the environment before printing this sheet*